

Barcode Label Placement on Vehicles

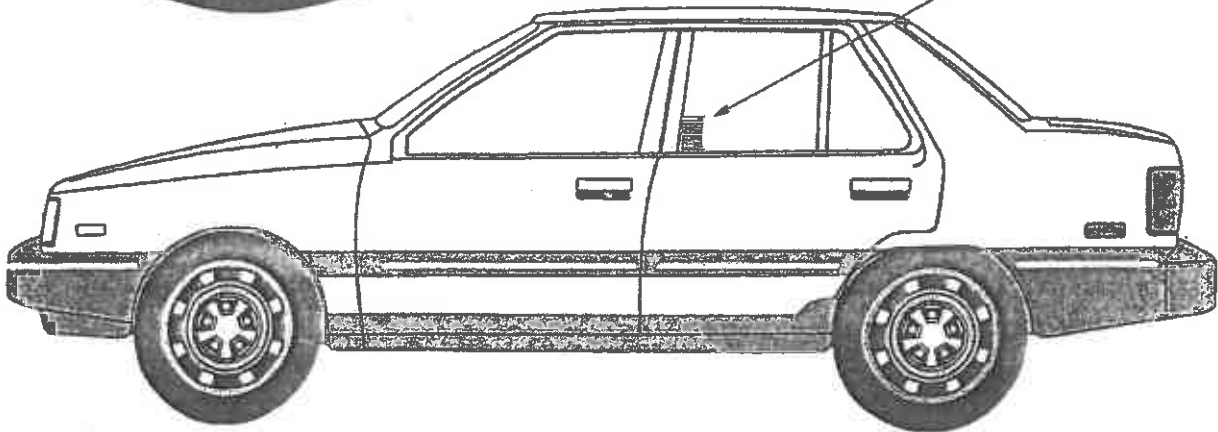

YES

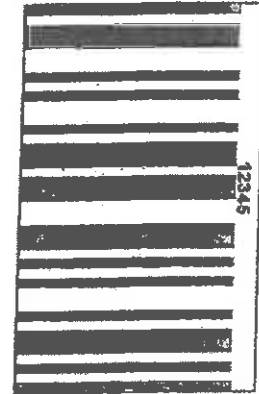

1. Always place the decals on the driver's side of the vehicle.
2. Apply to the outside of the window glass. Decals will not read reliably through the glass.
3. Orient decal with the stripes running horizontal. (as shown).
4. The bottom of the decal should be at least 36 inches above the ground.
5. The top of the decal should be no more than 65 inches above the ground.

Caution:

1. Window must be clean and dry. Be sure to clean the glass using SoftScrub or other mild abrasive cleaner. If wax and other coatings are not removed, the decal will not bond with the glass and may be easy to remove.
2. The numbers printed on the decal should be on either the left or right side, never the top or bottom.
3. If placed on the vehicle anywhere other than glass, it can be difficult to remove the decal without damaging the surface.

NOTICE: Handheld Barcodes are not permitted!
If an individual is identified using a handheld barcode, that barcode will be deactivated requiring you to pay for and obtain a new barcode. Handheld barcodes will not be reactivated.